

# File Attribute Manager

Ever have the desire or need to modify a file's attributes? Date or time? Creation date or time? File Attribute Manager is the easiest program available for performing these actions. File Attribute Manager enables for the modification/viewing of a file's attributes and date/time stamps with ease and confidence. File Attribute Manager allows for the quick access to a file's attributes such as Read-Only, Archive, Hidden, and System. File Attribute Manager also allows for the modification/viewing of a file's date and time stamp, including a file's creation date and time. No more difficulty modifying a file attribute values, or date and time, File Attribute Manager does it all for you, as simple as a click of a button.

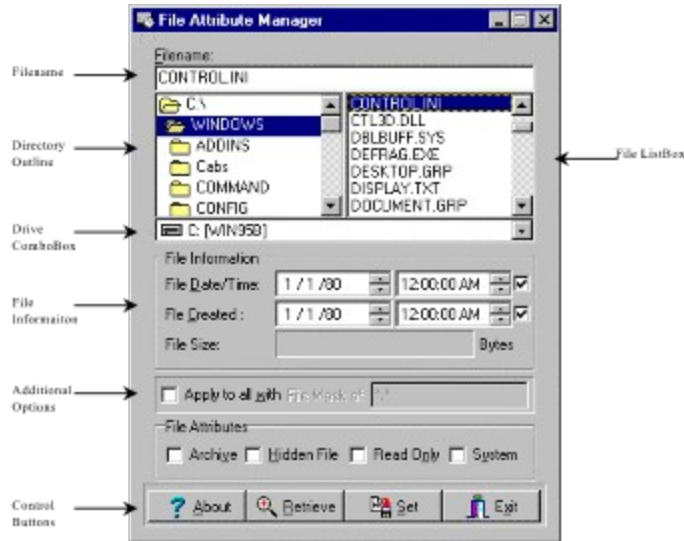

Filename

Drive ComboBox

File Information

Control Buttons

Additional Options

Viewing File's Attributes

Directory Outline

File ListBox

File Attributes

Support Information

Setting File's Attributes

End User License Agreement

## File ListBox



The File ListBox is a listing of **ALL** files contained in the directory specified in the Directory Outline. The file list box is where the file is selected for the viewing or setting of attributes. To select a file click on the desired file, the file's name will appear in the Filename field, as well as becoming highlight with a blue band as displayed above.

## Directory Outline



The *Directory Outline* displays a listing of the directory structure of the drive specified in the Drive ComboBox. To select a directory, double click on the desired directory from the available list ( *Note: The selected directory is a shade darker than the non-selected directories* ). File Attribute Manager lists the directories in a 'tree' as they are located on the selected drive. Once a directory is selected all subdirectories will be displayed in the directory outline, while all files contained in the directory are displayed in the File ListBox.

## Drive ComboBox



The Drive ComboBox is where the drive containing file(s) to be processed is selected. [File Attribute Manager](#) displays the drive's directory information in the [Directory Outline](#). To select a particular drive click on the downward pointing triangle on the right side of the pull down box. Pressing the arrow opens up a pull-down window displaying a list of all the available drives. Click on the appropriate drive. This drive is now listed in the Drive ComboBox field, along with the respective directory display in the [Directory Outline](#).

## Control Buttons



The Control Buttons are the buttons located along the bottom of the File Attribute Manager main window. Once pressed each button performs an action:

*About* - Displays program version information

*Retrieve* - Retrieves the selected file's information and displays it in the File Attributes and File Information group boxes.

*Set* - Stores the current settings in the File Attribute and File Information group boxes for the current select file.  
(**Note:** Double clicking on the file name within the File ListBox replicates clicking the Set Button )

*Exit* - Terminates the application

## File Attributes



The File Attributes group box is where the file attribute information is contained. The attributes that are available are *Archive*, *Hidden*, *Read-Only* and *System*. An attribute is active when a check mark is visible in the adjacent check box on the left side of the attribute. To place/remove a check in the check box click on the box with the mouse pointer.

## File Information

File Information		
File Date/Time:	1 / 1 / 80	12:00:00 AM <input checked="" type="checkbox"/>
File Created:	1 / 1 / 80	12:00:00 AM <input checked="" type="checkbox"/>
File Size:		Bytes

The File Information contains the date and time information of a file. Also listed in this group box is the file size. A file's size information may not be modified, it is intended for informational purposes. To modify a setting in one of the date group boxes select the portion of the date to be modified and use the up and down triangles on the left side of the field. (*Note: The date settings must be between 01/01/1980 and 12/31/2107*) The time setting is set using the same manor. To determine if a specific Date/Time group will be included during the setting of file information place a check mark in the adjacent check box.

## Filename

The Filename field displays the currently selected file, the filename of the file that will be affected by the pressing of either the Set or Retrieve Control Button.



## Setting File's Attributes

1. Start Windows 95 or Windows NT 4.0 if it is not already running
2. Select the File Attribute Manager icon that was created during the installation process.
3. Chose the drive containing the file for which information will be modified. The selecting of the drive is accomplished by clicking on the downward pointing triangle on the right side of the Drive ComboBox. Pressing the triangle will open display a list of the currently available drives. Click on the desired drive. The selected drive will now be listed in the Drive ComboBox.
4. Select the directory, on the selected drive, containing the file for which information will be modified. Directory selection is accomplished by double clicking on the desired directory within the Directory Outline. Once a directory is selected all sub-directories within that directory are displayed, allowing for the maneuvering to directories levels below the root. Use of the vertical scrollbar will assist in the displaying of those directories that may not fit in the current directory view. *Note: One way of determining the directory that is selected is by the folder shading. The selected directory is a shade darker than the rest, as well as displaying an open folder.*
5. Select the file to be modified. Selecting the file is accomplished by clicking (highlighting) the desired file in the File ListBox. The file name of the selected file is displayed in the Filename field. If the listing of files is longer than the allowable display field, a vertical scrollbar will be visible along the right border of the File ListBox. Use the scroll bar to scroll through the list of available files.
6. Set the desired date and time information in the File Information group box. To modify the date and time displays: Choose the appropriate date or time pick box. Using the upward and downward pointing triangles on the right border of the pick box modify the fields accordingly. Selecting the individual component of the date or time will modify that portion when the triangles are pressed (i.e. If you highlight the month portion of a date field scrolling will only modify the date ).
7. Set the desired File Attributes in the File Attribute group box. If a check mark is entered into the check box to the left of an attribute setting, this attribute flag is set for the file. To add or remove a check simply click the appropriate box, this will toggle the check.
8. Once all the available fields contain the desired information press, click on the Set button located in the Control Buttons panel.

The above mentioned steps complete the process for the modification of a files attributes

## Viewing File's Attributes

1. Start Windows 95 or Windows NT 4.0 if it is not already running
2. Select the File Attribute Manager icon that was created during the installation process.
3. Choose the drive containing the file for which information will be displayed. The selecting of the drive is accomplished by clicking on the downward pointing triangle on the right side of the Drive ComboBox. Pressing the triangle will open display a list of the currently available drives. Click on the desired drive. The selected drive will now be listed in the Drive ComboBox.
4. Select the directory, on the selected drive, containing the file for which information will be displayed. Directory selection is accomplished by double clicking on the desired directory within the Directory Outline. Once a directory is selected all sub-directories within that directory are displayed, allowing for the maneuvering to directories levels below the root. Use of the vertical scrollbar will assist in the displaying of those directories that may not fit in the current directory view. *Note: One way of determining the directory that is selected is by the folder shading. The selected directory is a shade darker than the rest, as well as displaying an open folder.*
5. Select the file to display. Selecting the file is accomplished by clicking (highlighting) the desired file in the File ListBox. The file name of the selected file is displayed in the Filename field. If the listing of files is longer than the allowable display field, a vertical scrollbar will be visible along the right border of the File ListBox. Use the scroll bar to scroll through the list of available files.
6. Click on the Retrieve button located in the Control Buttons panel. Note: Double clicking the file name in the File ListBox will also retrieve a files information.

After following the steps for viewing a file's information, the information for the selected file is displayed in the areas provided within File Attribute Manager.

## Electronic End User License Agreement (EULA)

**THIS AGREEMENT** is made as of the date of installation between the original purchaser of this software, hereinafter referred to as "**Customer**", and the Author(s) of this software hereinafter referred to as "**Licensor**".

**USE OF THE SOFTWARE.** Customer may install the Software in a single location on a hard disk or other storage device; make copies of the Software for backup and archive purposes, provided however that all such copies shall contain the copyright notice or other legend which was contained on the original and remain in compliance with the EULA. This software is **NOT FREEWARE** nor in Public Domain.

**NON-DISCLOSURE AGREEMENT.** Customer expressly undertakes to retain in confidence, all Licensed Materials provided to Customer by Licensor or their distributor(s) and all software licensed by Licensor, whether in object or source form, whether printed or machine readable or executable and to make no use of said proprietary Licensed Materials or Licensed Program other than in conjunction with the operation of the single computer system for which the software is licensed. Customer agrees that neither it, its employees, officers or directors will disclose or otherwise make available any part of the Licensed Program (or Derivative Work) or associated Licensed Material to any third party, without the prior written consent of Licensor. Customer's obligation under this clause shall survive any termination or expiration of this Agreement and shall extend to the earlier of such time as the information protected hereby is properly in the public domain or twenty-five (25) years following the termination or expiration of this Agreement. It is agreed, however, that the Customer may make copies of the Licensed Program(s) for backup and archive purposes, provided however that all such copies shall contain the copyright notice or other legend which was contained on the original.

**RESTRICTIONS.** Customer must maintain all copyright notices on all copies of the SOFTWARE PRODUCT. Customer may not distribute copies of the SOFTWARE PRODUCT to third parties. Customer may not reverse engineer, decompile, or disassemble the SOFTWARE PRODUCT, except and only to the extent that applicable law notwithstanding this limitation expressly permits such activity. Customer may not rent or lease the SOFTWARE PRODUCT. Customer may permanently transfer all rights under this EULA only in conjunction with a permanent transfer of your validly licensed copy. Customer must comply with all applicable laws regarding the use of the SOFTWARE PRODUCT. The use of unlicensed copies of this program by any person, business, corporation, government agency or any other entity is strictly prohibited. A single user license permits a user to use this program only on a single computer. Licensed users may use the program on different computers, but may not use the program on more than one computer at the same time.

**DELIVERABLES AND MAINTENANCE.** In consideration of your payment of the License fee recited on the Order, you shall receive **(i)** one copy of the Software shown on the Order and **(ii)** the right to use the Software and the Documentation according to the terms of this Agreement during the Term of this Agreement. If you purchase maintenance for the Software, Licensor will: **(i)** disclose to you solutions to any problem relating to Software as such solutions become known to and published by Licensor, **(ii)** make reasonable efforts to correct material problems that Licensor diagnoses in Software, **(iii)** provide to you those enhancements to Software that Licensor elects to incorporate into and make a part of Software and that Licensor does not intend to market separately; and **(iv)** provide electronic support for the use and maintenance of Software.

**TERMS OF THE LICENSE.** This Agreement and license are effective from the date of receipt and shall remain in force for a term of twenty-five (25) years unless terminated earlier as provided in this Agreement. The Customer may terminate this Agreement and license by destroying all complete and partial copies of the Licensed Program(s) in its possession. ***The Licensor may terminate this Agreement at any time.*** Termination by Customer or Licensor shall not result in the refund of any portion of the payment made (or to be made) by Customer under this Agreement. Licensor may terminate the license hereunder if the Customer fails to observe any of the terms and conditions of this Agreement. In the event of such termination, the Customer will certify in writing that to the best of its knowledge, the original and all copies of the Licensed Program(s) or Derivative Works and all Licensed Materials have been destroyed or returned to Licensor.

THIS SOFTWARE AND MANUAL ARE SUPPLIED "**AS IS**". THE AUTHOR(S) HEREBY DISCLAIMS ALL

WARRANTIES RELATING TO THIS SOFTWARE AND ITS DOCUMENTATION FILE, EXPRESSED OR IMPLIED, INCLUDING BUT NOT LIMITED TO DAMAGE TO HARDWARE, SOFTWARE AND/OR DATA FROM USE OF THIS PRODUCT. THE AUTHOR(S) DO NOT WARRANT OR MAKE ANY REPRESENTATIONS REGARDING THE USE OR THE RESULTS OF THE USE OF THE SOFTWARE OR ANY DOCUMENTATION PROVIDED HERewith IN TERMS OF THEIR CORRECTNESS, ACCURACY, RELIABILITY, OR OTHERWISE. NO ORAL OR WRITTEN INFORMATION OR ADVICE GIVEN BY THE AUTHOR(S) OR AN AUTHORIZED REPRESENTATIVE SHALL CREATE A WARRANTY OR IN ANY WAY INCREASE THE SCOPE OF THIS WARRANTY. THE AUTHOR(S) HEREBY DISCLAIM LIABILITY FOR CONSEQUENTIAL DAMAGES. IN NO EVENT SHALL THE AUTHOR(S) OR THEIR SUPPLIER(S) BE LIABLE FOR ANY SPECIAL, INCIDENTAL, INDIRECT, OR CONSEQUENTIAL DAMAGES WHATSOEVER (INCLUDING, WITHOUT LIMITATION, DAMAGES FOR LOSS OF PROFITS, INTERRUPTION, LOSS OF INFORMATION, INCLUDING PROPERTY DAMAGE, PERSONAL INJURY, INTELLECTUAL PROPERTY INFRINGEMENT OR ANY OTHER PECUNIARY LOSS) ARISING OUT OF THE USE OF OR INABILITY TO USE THIS SOFTWARE PRODUCT, EVEN IF ADVISED OF THE POSSIBILITY OF SUCH DAMAGES. IN NO EVENT SHALL THE AUTHOR(S) OF THIS SOFTWARE BE LIABLE TO YOU OR ANY OTHER PARTY FOR ANY DAMAGES.

DUE TO THE NATURE OF EVOLVING PROGRAMMING AND THE VARIOUS HARDWARE AND SOFTWARE ENVIRONMENTS IN WHICH THIS SOFTWARE MAY BE USED, IT IS UNDERSTOOD THAT OCCASIONAL "BUGS" OR UNFITNESS MAY ARISE. THE USER SHOULD ALWAYS TEST THIS SOFTWARE THOROUGHLY WITH NON-CRITICAL DATA BEFORE RELYING ON IT.

BY USING THIS SOFTWARE YOU ACKNOWLEDGE THAT YOU HAVE READ THE LICENSE AGREEMENT, UNDERSTAND IT, AND AGREE TO BE BOUND BY ITS' TERMS AND CONDITIONS. YOU ALSO AGREE THAT THE AGREEMENT IS THE COMPLETE AND EXCLUSIVE STATEMENT OF AGREEMENT BETWEEN THE PARTIES AND SUPERSEDE ALL PROPOSALS OR PRIOR AGREEMENTS, ORAL OR WRITTEN, AND ANY OTHER COMMUNICATIONS BETWEEN THE PARTIES RELATING TO THE SUBJECT MATTER OF THE SOFTWARE AND DOCUMENTATION.

## Product Support

Registered Users of this product are entitled to free unlimited technical support via electronic mail. Please contact [bandp@ici.net](mailto:bandp@ici.net) or the address listed below for support



## Additional Options

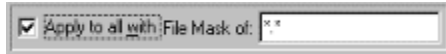

The Additional Options group box is used to determine if the settings are to be applied to ALL or a FILTERED list of files located within the current directory. To activate the setting of all or a filtered list, first place a check mark in the check box and then enter the desired filter information. The value of the filter is a file name that may include wildcards. The asterisk (\*) is a wildcard which matches any number of arbitrary characters. The question mark (?) is a wildcard which matches a single arbitrary character. The file mask \*.\* displays all files, which is the default value.

## **File Attribute Manager Uninstallation**

Under Windows® 95 and Windows® NT 4.0 you can uninstall File Attribute Manager from the Control Panel Add/Remove Applications window. Activate the Control Panel, double click Add/Remove Programs, and double click on the File Attribute Manager list box entry.

## File Attribute Manager Installation

For proper installation please ensure the following minimum System Requirements. Running File Attribute Manager on a machine that does not meet the minimum requirements may result in undesired effects:

<b>Operating System:</b>	<i>Windows95 or Windows NT 4.0</i>
<b>Processor:</b>	<i>486/66Mhz or greater</i>
<b>Memory:</b>	<i>4 MB RAM or greater</i>
<b>Disk Space:</b>	<i>2 MB or greater</i>

Before you can use File Attribute Manager you have to run the File Attribute Manager setup program from Windows so it will work properly on your computer. To install File Attribute Manager:

1. Start Windows 95 / Windows NT 4.0
2. If installing from diskette, insert the File Attribute Manager disk into the appropriate floppy drive.
3. Click on the Start button on the Taskbar. Windows will open the Start menu.
4. Click on the "Run..." option from the Start menu. This will open the "Run" dialog box.
5. If installing from a floppy drive type the drive letter of the floppy drive containing the File Attribute Manager files followed by "\SETUP.EXE", or if you have downloaded File Attribute Manager, type the path to the unzipped files followed by "\SETUP.EXE".
6. Click on the "OK" button. Windows will run the File Attribute Manager setup program.
7. Follow the on-screen instructions to complete the installation.



